Chrancy(Hebei)Bio-Technology Co.,Ltd
Web: www.shenglangsai.com Email: shenglangsai@126.com

SPECIFICATION SHEET

Description:	Rabbit-anti KIRREL3 monoclonal antibody
Catalog:	SLS-KIRREL3-01N
Clone#:	VG5Q7
Lot:	_____
Concentration:	_____
Isotype:	Rabbit IgG
Host / Species:	Rabbit / Human
Product Type:	Recombinant rabbit monoclonal antibody
Packaging:	25ug, 50ug, 100ug, >100ug/vial
Immunogen:	Recombinant Human KIRREL3
Target / Synonyms:	KIRREL3 / KIRREL3,KIAA1867,NEPH2,UNQ5923/PRO4502/PRO19814
Applications:	FACS
Research Areas:	Neuroscience, Immunology
Buffer:	liquid, 0.22um filtered solution in 20mM HEPES7.4, 150mm NaCl, 50% glycerin,0.03% ProClin.
Purity:	Greater than 95%, as determined by SDS-PAGE.
Storage:	Stored at 2-8°C short term, -20°C or colder long term. Avoid multiple freeze/thaw cycles
Usage:	This product is only for the in vitro study, not intended for diagnostic use, please according to the laboratory standard operating procedures using.

Supplementary Information: For Research Use Only. Not for Use in Diagnostic Procedures.

Experimental Image and Description

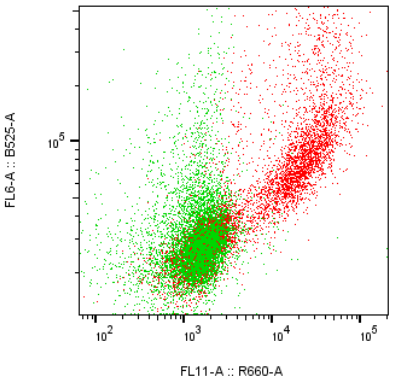

1.Flow cytometry analysis of KIRREL3 overexpressed 293F cells with SLS-KIRREL3-01N , followed by goat anti-rabbit-SLS-7QK-01 (red). The isotype control is green. The vertical axis indicates the antigen protein expression level.

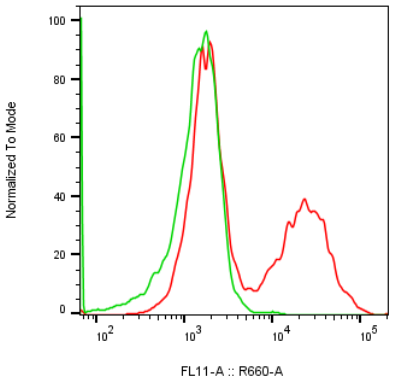

2.Flow cytometry analysis of KIRREL3 overexpressed 293F cells with SLS-KIRREL3-01N , followed by goat anti-rabbit-SLS-7QK-01 (red). The isotype control is green.