Chrancy(Hebei)Bio-Technology Co.,Ltd
Web: www.shenglangsai.com Email: shenglangsai@126.com

# SPECIFICATION SHEET

| | |
|---|---|
| **Description:** | Rabbit-anti VSTM1 monoclonal antibody |
| **Catalog:** | SLS-VSTM1-01B |
| **Clone#:** | HVBB |
| **Lot:** | _____ |
| **Concentration:** | _____ |
| **Isotype:** | Rabbit IgG |
| **Host / Species:** | Rabbit / Human |
| **Product Type:** | Recombinant rabbit monoclonal antibody |
| **Packaging:** | 25ug, 50ug, 100ug, >100ug/vial |
| **Immunogen:** | Recombinant Human VSTM1 |
| **Target / Synonyms:** | VSTM1 / VSTM1,UNQ3033/PRO9835 |
| **Applications:** | ELISA,FACS,IF |
| **Research Areas:** | Immunology |
| **Buffer:** | liquid, 0.22um filtered solution in 20mM HEPES7.4, 150mm NaCl, 50% glycerin,0.03% ProClin. |
| **Purity:** | Greater than 95%, as determined by SDS-PAGE. |
| **Storage:** | Stored at 2-8°C short term, -20°C or colder long term. Avoid multiple freeze/thaw cycles |
| **Usage:** | This product is only for the in vitro study, not intended for diagnostic use, please according to the laboratory standard operating procedures using. |

**Supplementary Information:** For Research Use Only. Not for Use in Diagnostic Procedures.

## Experimental Image and Description

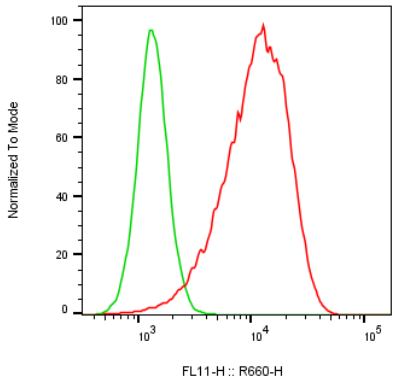


1.HL-60 cells were stained with SLS-VSTM1-01B (red) or an isotype control (green), followed by SLS-7QK-01 conjugated goat anti-rabbit secondary antibodies.

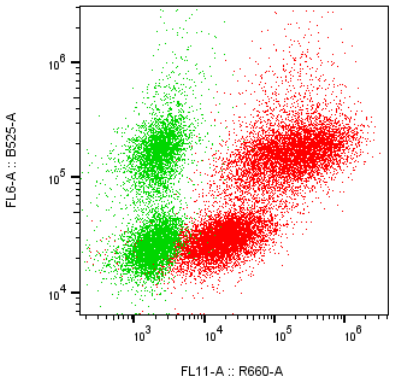


2.Flow cytometry analysis of VSTM1 overexpressed 293F cells with SLS-VSTM1-01B , followed by goat anti-rabbit-SLS-7QK-01 (red). The isotype control is green. The vertical axis indicates the antigen protein expression level.